

À M^r Aug Krislowsky.

MAZUR

pour
Violoncelle

avec accompagnement de Piano

PAR

MICHEL MODZELEVSKY.

Op. 9.

J. 10. Z.

KIEFF, VILNA & VARSOVIE,

chez Joseph Lavadzki.

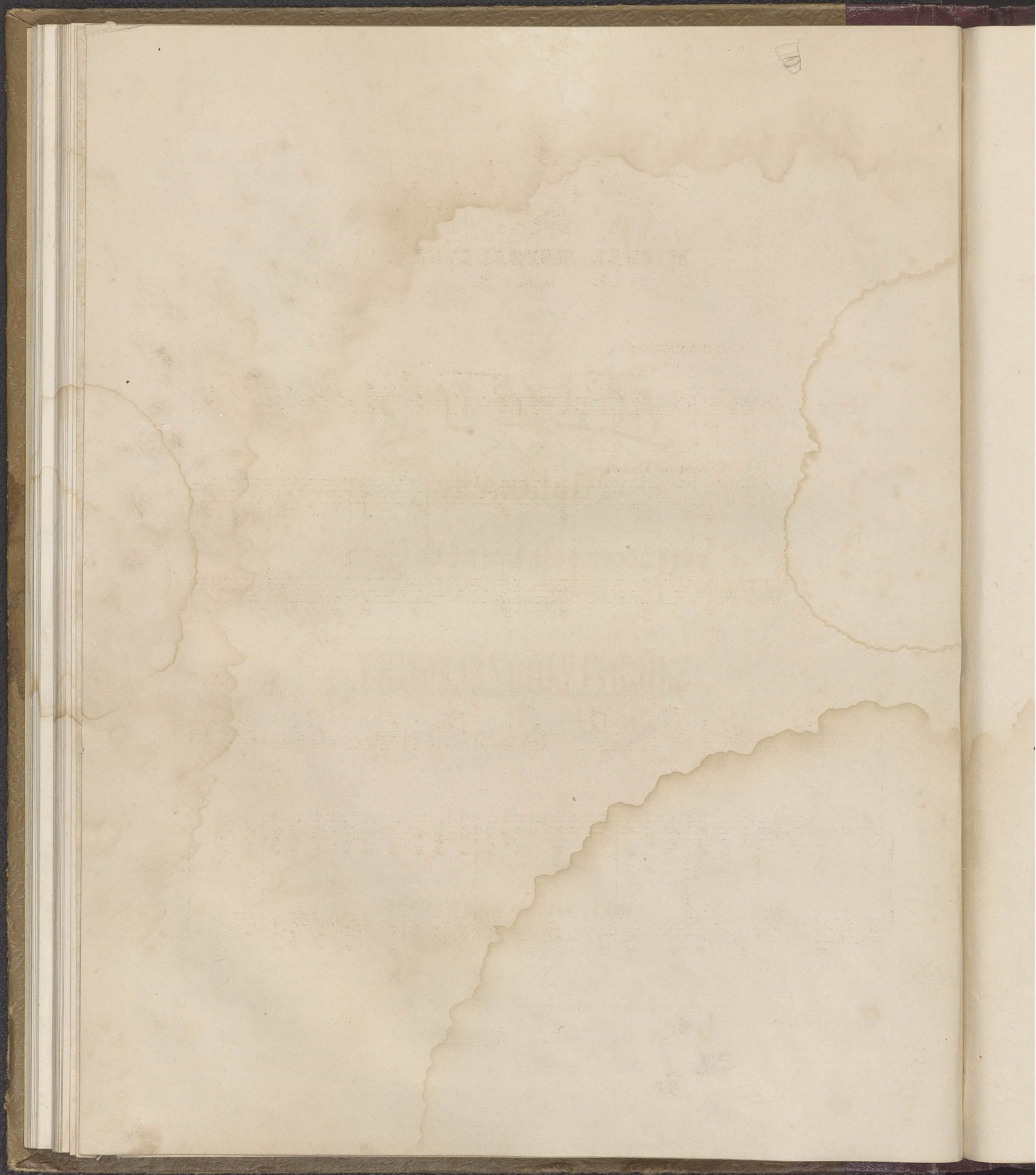

M A Z U R

Par

MICHEL MODZELEVSKY.

Op.9.

Introduction.

Tempo di Mazur.

CELLO.

PIANO.

pp

p

ped.

ritard.

ritard.

Andante.

p

ritard.

Andante.

p

ritard.

Tempo di Mazur.

pp

f

Tempo di Mazur.

pp

f

Leg.

dimin. - - - - *ritard.*

dimin. - - - - *ritard.*

Mazur.

Mazur.

poco lento.

poco lento.

Tempo I?

Tempo I?

poco lento.

p *sf*

p *p*

animato.

f *f* *sf*

Mazur.

f *p* *f* *dimin.* *p*

f *p* *f* *dimin.* *p*

Finale.

Finale.

