

5 Ис2498К

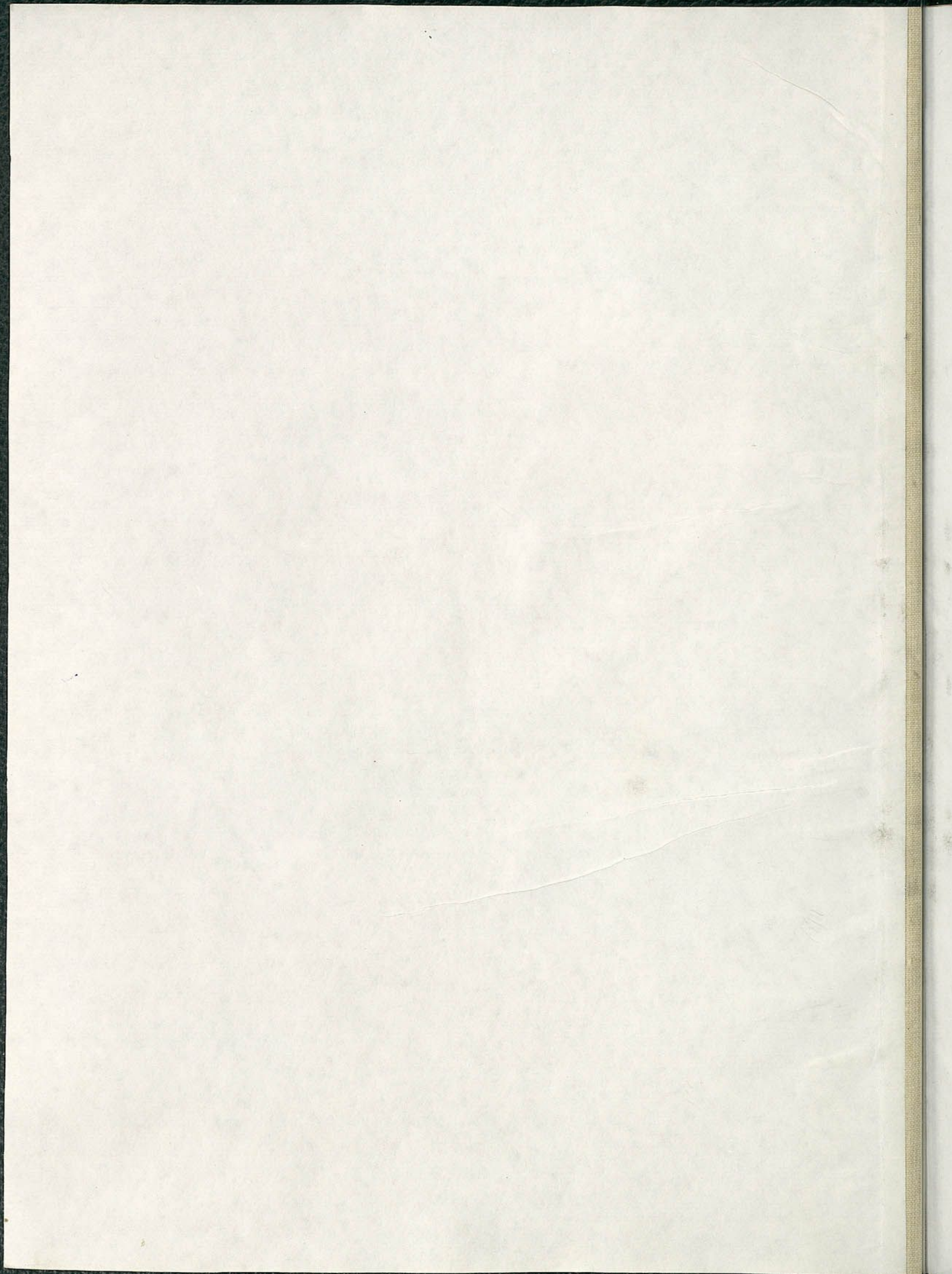

510 2798K

А. В. БАГАТЫРОЎ

С О Н Ц У

ДЛЯ ВЫСОКАГА ГОЛАСУ
З ФОРТЭПІЯНА

Словы Я. КУПАЛЫ

ДЗЯРЖАУНАЕ ВЫДАВЕЦТВА БЕЛАРУСІ
МЕНСК О 1937

СОНЦУ

Словы Я. КУПАЛЫ

Муз. А. В. БАГАТЫРОВА

Andante non tanto

Ой, ты ма - е сон - ца, як жа све-ціш яс - на!

Дзеж бы-ло ра-ней ты, як я быў няшчас-ны.

50486

mf
Як у ма-ла-лец - тве ра-да-сці ня ве - даў,

mf
як за мной плялі - ся бя - да го - ра сле - дам.

Sop anima

p Як ба-цьку ха-ваї я

mf
вы - бі - та - га з сі — лау, як я - го ма гі — лу па -

mf

вод — ка раз-мы — ла, як і-шоу мар-кот — ны, не -

The third system concludes the musical score on this page. The vocal line has the lyrics "вод — ка раз-мы — ла, як і-шоу мар-кот — ны, не -". The piano accompaniment continues with its active bass line. The system ends with a fermata over the final notes of both the vocal and piano parts.

знаў - шы да - ро - гі а - бі - ваць з пак - ло — нам

пан - скі - я па - ро — гі. *rall.*

p Tempo I.

Як у а-дзі-ноц — тве ба-дзяў-ся па све — це,

p

як моладасць згі — бла у са — мым рас-це — це.

mf

Ой, ты ма — ё сон — ца, як жа све-ціш яс — на

p

дзез бы-ло ра-ней ты, як я быў няш - час

ны.

This system contains the second line of music. The vocal line continues with a long note followed by a few more notes. The piano accompaniment continues with chords and melodic lines. The word "ны." is written below the vocal line.

pp

500

ЦАНА 1 р. 20 к.

157

НА БЕЛОРУССКОМ ЯЗЫКЕ

СОЛНЦУ

Муз. А. Богатырева

Сл. Я. Купалы

Государственное Издательство
Белоруссии

Минск 1937

Адказы за выпуск
В. ЕФІМАЎ

Рэдактар Я. К. ЕЎДАКІМАЎ
Тэхрэдактар АБРАМАВА

Здана ў друкарню 20/III-37 г. Папісана да друку 22/III-37 г. Аб'ём адзін друкаваны аркуш.
Папера 62×94 1/8. Тыраж 1000 экз. Заказ № 258. Уп. Галоўлітбела № Б 155.

Школа ФЗВ друк. ім. Сталіна

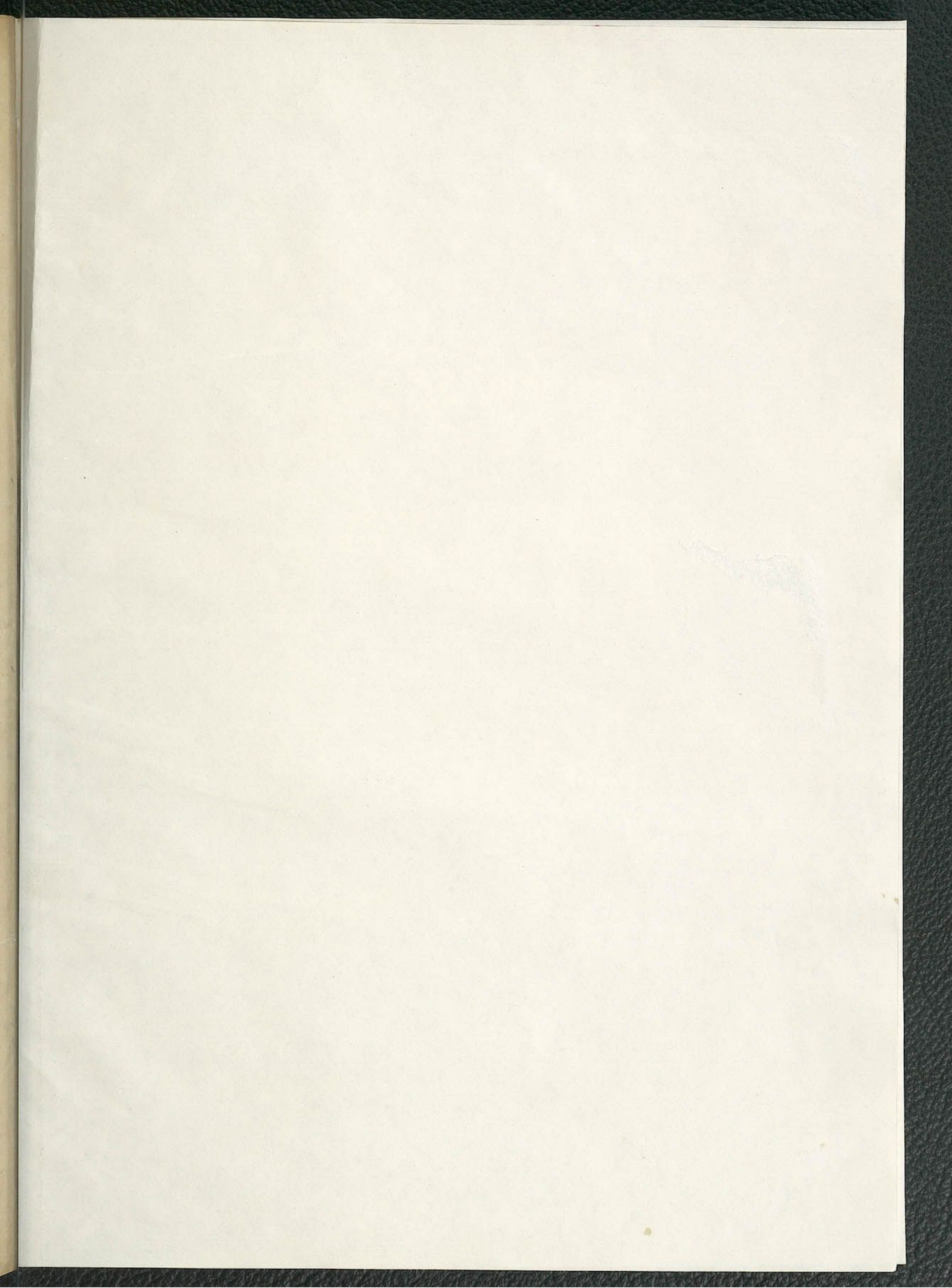

B0000002295078