

Бн 1155

*В. И. Будник*

Бн 1155

ШКОЛЬНАЯ  
МЕТРОДА

541155

В. У. Будник

# ШКОЛЬНАЯ МЕМОРАЛЪ

Бн 1155

МИНСК „БЕЛАРУСЬ“ 1982

КОНТРОЛЬНЫЙ ЭКЗЕМПЛЯР

Дзяржаўная  
бібліятэка  
БССР  
І. І. Яценка

Фортепианный цикл молодого белорусского композитора В.Будника включает двенадцать разнохарактерных миниатюр, в основе мелодики которых лежат интонации белорусской народной музыки.

Простота и доступность образного содержания цикла позволяют использовать его в педагогической практике музыкальных школ. Рекомендуется составлять микроциклы из трех-четырех контрастирующих пьес, которые выбираются в соответствии с определенными педагогическими задачами.

Редактор И.В.ОЛОВНИКОВ

# ПРЕЛЮДИЯ 1

## ПРЕЛЮДИЯ 2

Andante

*mf*

*p*

*rit.*

*p*

## ПРЕЛЮДИЯ 3

Lento

*p*

ПРЕЛЮДИЯ 4

Allegro

## ПРЕЛЮДИЯ 5

Andante

mp

f

p

pp

## ПРЕЛЮДИЯ 6

Allegro

f

staccato

*p*

## ПРЕЛЮДИЯ 7

Adagietto

# ПРЕЛЮДИЯ 8

Allegro

*f marcato*

*adagio*

*mp*

tempo I

rit.

f

rit.

f

8

# ПРЕЛЮДИЯ 9

*Lento*

*p* *sf*

*sf*

*Piu mosso*

*sf*

*sf*

## ПРЕЛЮДИЯ 10

# ПРЕЛЮДИЯ 11

Дзяржаўная  
бібліятэка  
БССР  
Імя Я. Г. Давыда

# ПРЕЛЮДИЯ 12

Allegro

## СОДЕРЖАНИЕ

Прелюдия 1. . . . 3

Прелюдия 2. . . . 4

Прелюдия 3. . . . 4

Прелюдия 4. . . . 5

Прелюдия 5. . . . 7

Прелюдия 6. . . . 7

Прелюдия 7. . . . 9

Прелюдия 8. . . . 11

Прелюдия 9. . . . 13

Прелюдия 10. . . . 14

Прелюдия 11. . . . 17

Прелюдия 12. . . . 20

Владимир Иванович Будник  
ШКОЛЬНАЯ ТЕТРАДЬ

Редактор Т. И. Дедюля  
Художник В. Л. Милевский  
Художественный редактор В. П. Безмен  
Технический редактор Л. Л. Грамович  
Корректор Р. Г. Блошко

Н/К

Подписано в печать 16.09.81. Формат 84x108 1/16. Бумага офс.  
Офсетная печать. Усл. печ. л. 2,52. Усл. кр.-отт. 2,94.  
Уч.-изд. л. 2,14. Тираж 3000 экз. Зак. 5467.  
Цена 20 к.

Ордена Дружбы народов издательство "Беларусь" Государственного  
комитета БССР по делам издательств, полиграфии и книжной торговли.  
220600, Минск, проспект Машерова, 11.

Типография "Победа".  
222310, Молодечно, ул. В. Тавлая, 11.

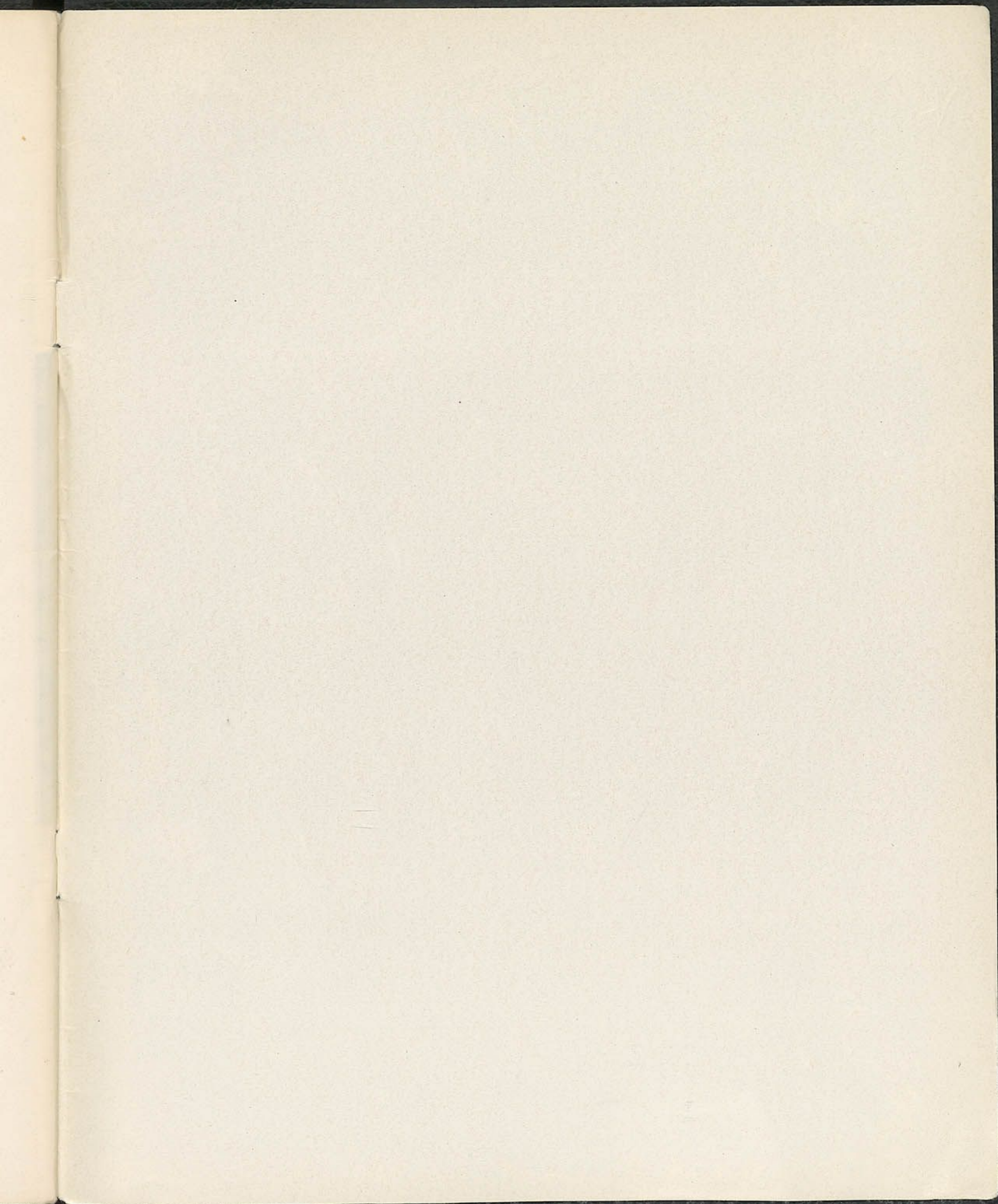

K 2004

20 к.

