

Бн 699

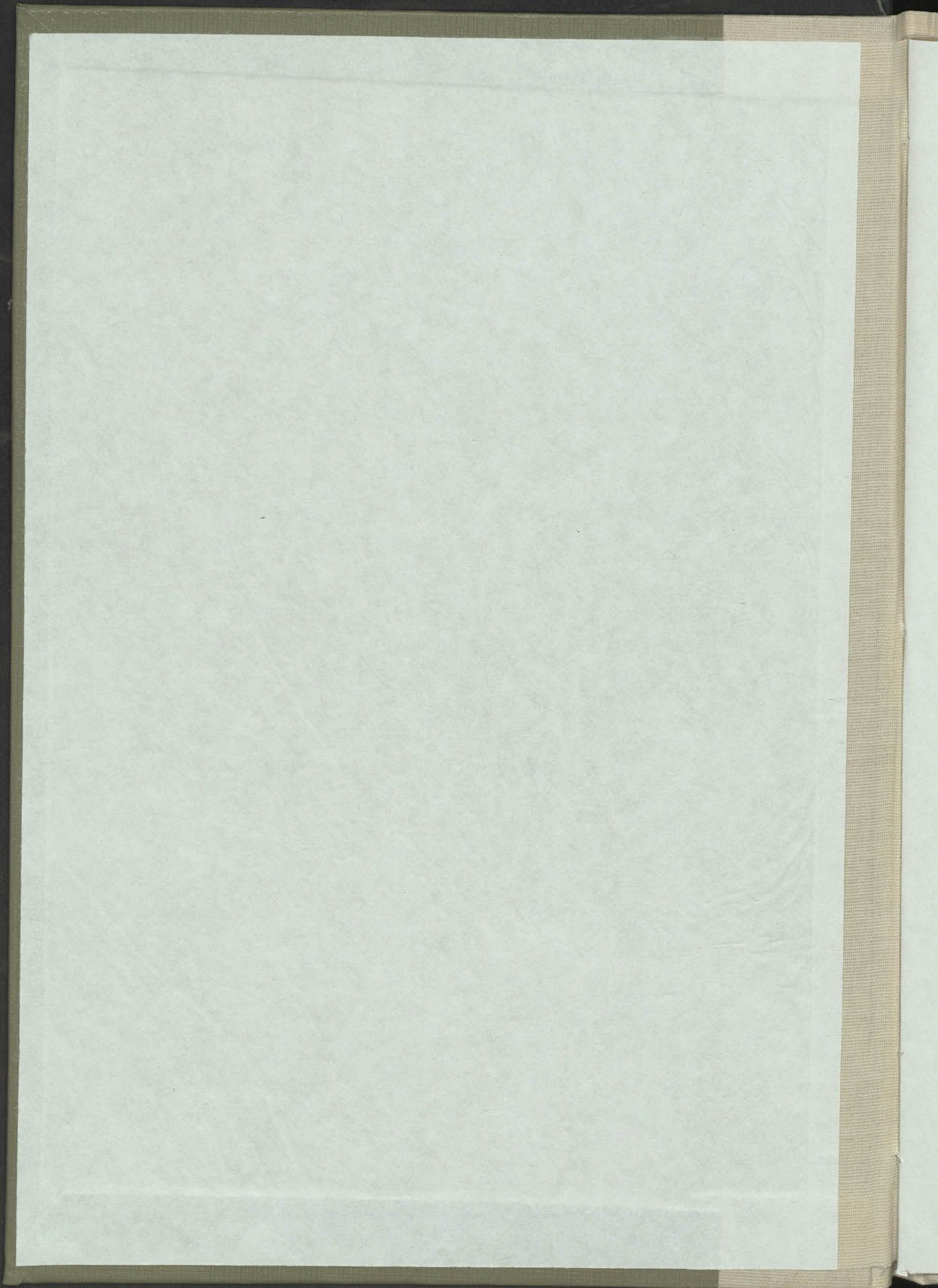

1959

ПРИКОСНУ

ПОЛЬКА

3 оперы «Дзючын» - Палестра

АЛЕКСАНДР ПЕРСИН

ПАРТИТУРА

ИЗДАТЕЛЬСТВО ДОС

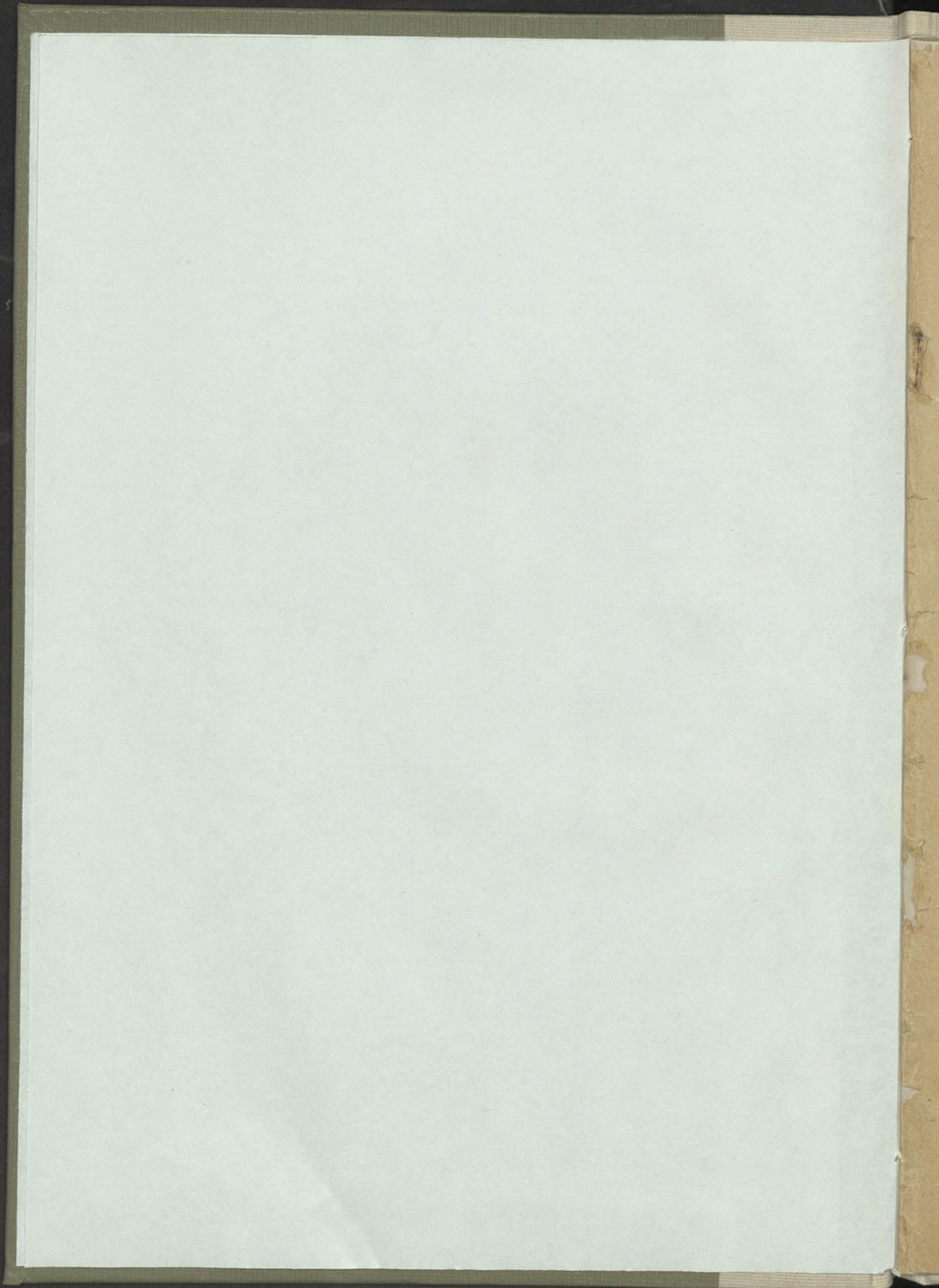

БН 699

Я. ЦІКОЦКІ

ПОЛЬКА

З оперы „Дзяўчына з Палесся“

ДЛЯ АРКЕСТРА НАРОДНЫХ ІНСТРУМЕНТАЎ

ПАРТЫТУРА

РЭСПУБЛІКАНСКІ ДОМ НАРОДНАЙ ТВОРЧАСЦІ * МІНСК 1963

689 H9

БН 699

Allegretto.

Инструменталка I. Саламинко

ДОМРЫ

Pic. I, II, A, T, B.I, B.II

БАЯНЫ

I, II, III

УДАРЫЕ

Timp., tamb., triang., Piatti, Cassa

БАЛАЛАЙКИ

Пр., Сок., А., Б., К-В.

БН 699

Музыкальный музей
 им. П. И. Чайковского
 125080, Москва, ул. Горького, д. 25

1 Allegro.

Pic.
I
II
A.
T.
B.
I
II

I
Б-ны
II

Timp.
Tamb.
Tsiang.
Piaff.
Cassa

Пч.
С.
А.
Б.
К-Б.

Pic.
I
II
A.
T.
I
B.
II

I
B-III
II

Timp.
Tamb.
Triang.
Pia.
Cassa

Pr.
C.
A.
B.
K-B.

2

Pic.

I

II

A.

T.

I

B.

II

I

II

III

Timp.

Tamb.

Triang.

Piatt. Cassa

Pr.

C.

A.

B.

K-B.

f

mf

p

pp

Pizz.

Pic. I II A. T. B. I II

Pizz.
P Pizz.
P Pizz.
P Pizz.
P
f
f

B. III

f
pp

Timp. Toml. Triang. Piatti. Cella

f
f
f
tr
pp

Pp. C. A. B. KB

f
f
f
f

Pic. I I A T I B

I II B-Mus III

Temp. Tamb. Triang. Piatti Corno

Pr. C. A. B. K.B.

This is a handwritten musical score for a full orchestra and piano. The score is arranged in systems of staves. The instruments and parts are labeled on the left side of the page:

- Picc.** Piccolo
- I, II** First and Second Flutes
- A.** Oboe
- T.** Clarinet
- I, II** Bassoons
- B.** Bassoon
- I, II, III** Violins (I, II, and III)
- Violoncelli** (Violoncello)
- Viola**
- Violone**
- Timpani** (Timp.)
- Tamb.** Tambourine
- Triang.** Triangle
- Piatti** (Cymbals)
- Calza** (Castanets)
- Pp.** Piano
- C.** Cello
- A.** Viola
- B.** Bass
- K. B.** Kontrabaß (Double Bass)

Pic. I II A. T. I II B. I II

I Solo II III B. I II

Timp. Tar. L. Triang. Piatti Cassa

Пр. С. А. Б. К-Б

Pic.

I

II

A

T

B

II

I

B. III

II

III

Timp.

Tamb.

Triang.

Piatti

Cassa

II

C.

A.

B.

K-B.

This page of a handwritten musical score is arranged in systems. The first system includes Piccolo (Pic.), Flutes I and II, Oboe (A), Clarinet (T), Bassoon I and II, and Contrabassoon (B. III). The second system includes Flute I, Bassoon I and II, and Clarinet II (C.). The third system includes Timpani (Timp.), Tambores (Tamb.), Triangle (Triang.), Cymbals (Piatti), and Bass Drum (Cassa). The fourth system includes Flute II (II), Clarinet I (C.), Oboe (A.), Bassoon (B.), and Contrabass (K-B.). The score is written in a common time signature and features dynamic markings such as *p* (piano) and *f* (forte). The notation includes various note values, rests, and articulation marks.

Pizz

This page of a musical score, numbered 5, features a variety of instruments. The woodwind section includes Piccolo, Flutes (I and II), Oboes (I and II), Clarinets (I and II), and Bassoons (I and II). The brass section consists of Trumpets (I and II) and Trombones (I, II, and III). The percussion section includes Timpani, Tom-toms, Triangle, Piatti (Cymbals), and Cass (Cymbals). The string section is represented by Violins (I and II), Violas, Cellos, and Double Basses. The score is marked with dynamics such as *f* (forte), *sf* (sforzando), *p* (piano), and *mf* (mezzo-forte). The word "Pizz" (pizzicato) is written above several staves, indicating that the strings should be played with a plectrum. The notation includes various note values, rests, and articulation marks.

arco

Pic. *f* arco

I *f* arco

II *f* arco

A. *f*

T. *f*

I *f*

II *f*

rit.

rit.

B-nu I *f*

B-nu II *f*

p

rit.

Timp. *f*

Tomb. *f*

Triang. *pp*

Piatti *f*

Cassa *f*

p

tu

rit.

Hp. *f*

C. *f*

A. *f*

B. *f*

K-B. *f*

6 a tempo

The musical score is arranged in several systems. The first system includes Piccolo (Pic.), Flutes I and II (I, II), Oboes (A, T), Bassoons I and II (I, II), Clarinets I and II (I, II), and Basses (B.). The second system includes Trumpets I and II (I, II), Horns I and II (I, II), and Trombones I and II (I, II). The third system includes Timpani (Timp.), Snare Drum (Tamb.), Triangle (Triang.), and Cymbals (Piatti/Cassa). The fourth system includes Percussion (Pr.), Cymbals (C.), Anvil (A.), Bass Drum (B.), and Kettles (K-B.). The score is written in a key with one flat (B-flat major or D minor) and a 2/4 time signature. Dynamics include *f* (forte), *mf* (mezzo-forte), and *p* (piano). The tempo is marked *a tempo*.

Pic.
I
II
A.
T.
B.
II

B-nu
II
III

Temp.
Tamb.
Triang.
Piatto
Cassa

Pr.
C.
A.
B.
K-B.

8 Trio.

The musical score is arranged in systems. The first system contains the Piccolo (Pic.), Flutes I, II, and A, Clarinets I, II, and B, and Bassoons I and II. The second system contains Flutes I and II, Horns I, II, and III, and the Triangle. The third system contains the Timpani (Timp.), Snare Drum (Tamb.), and Cymbals (Triang.). The fourth system contains the Percussion (Perc.), Clarinets I, II, and A, Bassoon I, and Bassoon II (K-B.).

Dynamic markings include *ff* (fortissimo), *p* (piano), and *mf* (mezzo-forte). The score features various rhythmic patterns, including eighth and sixteenth notes, and rests. A trill (tr) is indicated in the Snare Drum part in the fourth measure.

Pic. I II A T B I II

B-nu I II

Timp. Tamb. Triang. Piatti Cassa

Py. C. A. B. K.B.

Pic. I II A. T. B. I II

Solo p B-nr I II III

Timp Tamb Triang Piatti Cassa

Pr. C. A. B. K-B.

Pic.
I
II
A.
T.
I
B.
II

I
B-III II
III

Timp.
Tamb.
Triang.
Piatti
Cassa

Пр.
С.
А.
Б.
К-Б.

pic. *tr*

I

II

A.

T.

I

B.

II

I

B. III

II

Timp.

Tamb.

Triang.

Piatt. Cassa

np.

c.

A.

B.

K-B.

Pic.
I
II
A.
T.
I
S.
II

I
II
III

Timp.
Tamb.
Triang.
Pia.
Cassa

Pp.
C.
A.
B.
K-B.

Pic. *f*

I. *f*

II. *f*

A. *f*

T. *f*

B. *mf*

II. *mf*

B-nn *f* Solo

II. *f* Solo

Timp. *mf*

Tamb. *mf*

Triang.

Piatti
Cassa

Pr. *mf*

C. *mf*

A. *mf*

B. *mf*

K-B. *mf*

Fig.

Pic. I II A T B I II

Б-нн I II

Тimp. Tamb. Triang. Piatti Casso

Пр. С. А. Б. К.Б.

Pic.
I
II
A.
T.
B.
II

B. III
II
III

Musical score for Basses (Bass I, Bass II, Bass III). Dynamics include *mf*.

Timp.
Tamb.
Triang.
Pia.
Cassa

Musical score for Percussion (Timpani, Tambourine, Triangle, Cymbals, Snare Drum). Dynamics include *sf* and *mf*.

Πp.
C.
A.
B.
K-B.

Musical score for Piano and Keyboard (Piano, Celesta, Accordion, Bassoon, Clarinet Bass). Dynamics include *mf*.

This page of a musical score, numbered 14, contains the following parts and markings:

- Pic.** Piccolo: Treble clef, *f* dynamic.
- I** Flute I: Treble clef, *f* dynamic.
- II** Flute II: Treble clef, *f* dynamic.
- A.** Oboe: Treble clef, *f* dynamic.
- T.** Clarinet: Treble clef, *f* dynamic.
- I** Trumpet I: Treble clef, *f* dynamic.
- II** Trumpet II: Treble clef, *f* dynamic.
- B.** Bassoon: Bass clef, *f* dynamic.
- III** Bassoon: Bass clef, *f* dynamic.
- B. III** Bassoon III: Bass clef, *f* dynamic.
- I** Trombone I: Bass clef, *f* dynamic.
- II** Trombone II: Bass clef, *f* dynamic.
- III** Trombone III: Bass clef, *f* dynamic.
- Perc.** Percussion: Includes **Timp.** (Tympani), **Tamb.** (Snare), **Triang.** (Triangles), **Pian. Cassa** (Piano/Cassa).
- Pr.** Violin: Treble clef, *f* dynamic.
- C.** Viola: Treble clef, *f* dynamic.
- A.** Cello: Treble clef, *f* dynamic.
- V.** Violoncello: Treble clef, *f* dynamic.
- K.B.** Double Bass: Bass clef, *f* dynamic.

Key markings include *f* (forte) and *Pizz.* (Pizzicato) for several string parts. The score is written in a common time signature.

Instrument Parts:

- Pic. (Piccolo)
- I. (Violin I)
- II. (Violin II)
- A. (Viola)
- T. (Violoncello)
- B. (Bass)
- B-nu I (Bassoon I)
- B-nu II (Bassoon II)
- Timp. (Timpani)
- Tamb. (Tambourine)
- Triang. (Triangle)
- Piatti Cassa (Cymbals and Snare Drum)
- Pp. (Percussion)
- C. (Cymbals)
- A. (Anvil)
- B. (Bass Drum)
- K.B. (Kettledrum)

Dynamic Markings: *f* (forte), *ff* (fortissimo), *p* (piano), *rit.* (ritardando).

Performance Indicators: *tr* (trill), *rit.* (ritardando).

Pic. *f*

I *f*

II *f*

A. *f*

T. *f*

B. *f*

II *f*

III *f*

S. W. *f*

II *f*

III *f*

Timp.

Tamb.

Triang.

P. Atti

Carra

II *f*

C. *f*

A. *f*

B. *f*

K-B *f*

Pic.
I
II
A.
T.
I
B.
I

I
B-ny II
III

Temp.
Tamb.
Triang.
Piat.
Cassa

Pr.
C.
A.
B.
K. B.

Picc. I
II
A.
T.
B.
B.
B-nr
I
II
III
Timp.
Tamb.
Triang.
Pisti
Cassa
Pr.
C.
A.
B.
K-B.

The musical score is arranged in systems. The first system includes Piccolo (Picc.), Flutes (I, II), Clarinets (A., T.), Bassoons (B., B.), and Basses (B-nr). The second system includes Flutes (I, II, III). The third system includes Timpani (Timp.), Snare Drum (Tamb.), Triangle (Triang.), and Cymbals (Pisti, Cassa). The fourth system includes Percussion (Pr.), Clarinets (C., A.), Bassoons (B.), and Basses (K-B.). The score contains various musical notations such as notes, rests, and dynamic markings like 'Pizz.' and 'p'. The page number '16' is enclosed in a box at the top left.

Pic

I

II

A.

T.

I

B.

II

I

B. III

II

III

Timp.

Tamb.

Triang.

Piakt. Cassu.

Pr.

C.

A.

B.

K-B.

17 Piu mosso.

- Piccolo (Pic.):** Flute I, Flute II, Oboe I, Oboe II, Clarinet I, Clarinet II, Bassoon I, Bassoon II, and Contrabassoon.
- Woodwinds:** Flute I, Flute II, Oboe I, Oboe II, Clarinet I, Clarinet II, Bassoon I, Bassoon II, and Contrabassoon.
- Brass:** Trumpets I and II, Trombones I and II, and Tuba.
- Strings:** Violins I and II, Violas, Cellos, and Double Basses.
- Percussion:** Timpani (Timp.), Snare Drum (Tamb.), Triangle (Triang.), and Cymbals (Piatt. Cassa).

This is a handwritten musical score for a symphony orchestra, consisting of 18 staves. The instruments are labeled on the left side of the page: Flute I (I), Flute II (II), Oboe (Ob.), Bassoon (Fag.), Clarinet in B-flat (Kl. B.), Clarinet in A (Kl. A.), Bassoon II (Fag. II), Trumpet I (Tp.), Trumpet II (Tp.), Trumpet III (Tp.), Trombone I (Tromb. I), Trombone II (Tromb. II), Trombone III (Tromb. III), Percussion (Perc.), Snare Drum (Trommel), Cymbals (Cymb.), Bass Drum (Trommel), and Double Bass (Kb.). The score is written in a single system with four measures per staff. The notation includes various rhythmic values, accidentals, and dynamic markings such as *sf* (sforzando) and *mp* (mezzo-piano). The paper is aged and shows some wear and tear.

Дзяржаўная
бібліятэка
БССР
М. І. ПЕЛІ...

10
K-2007

2012

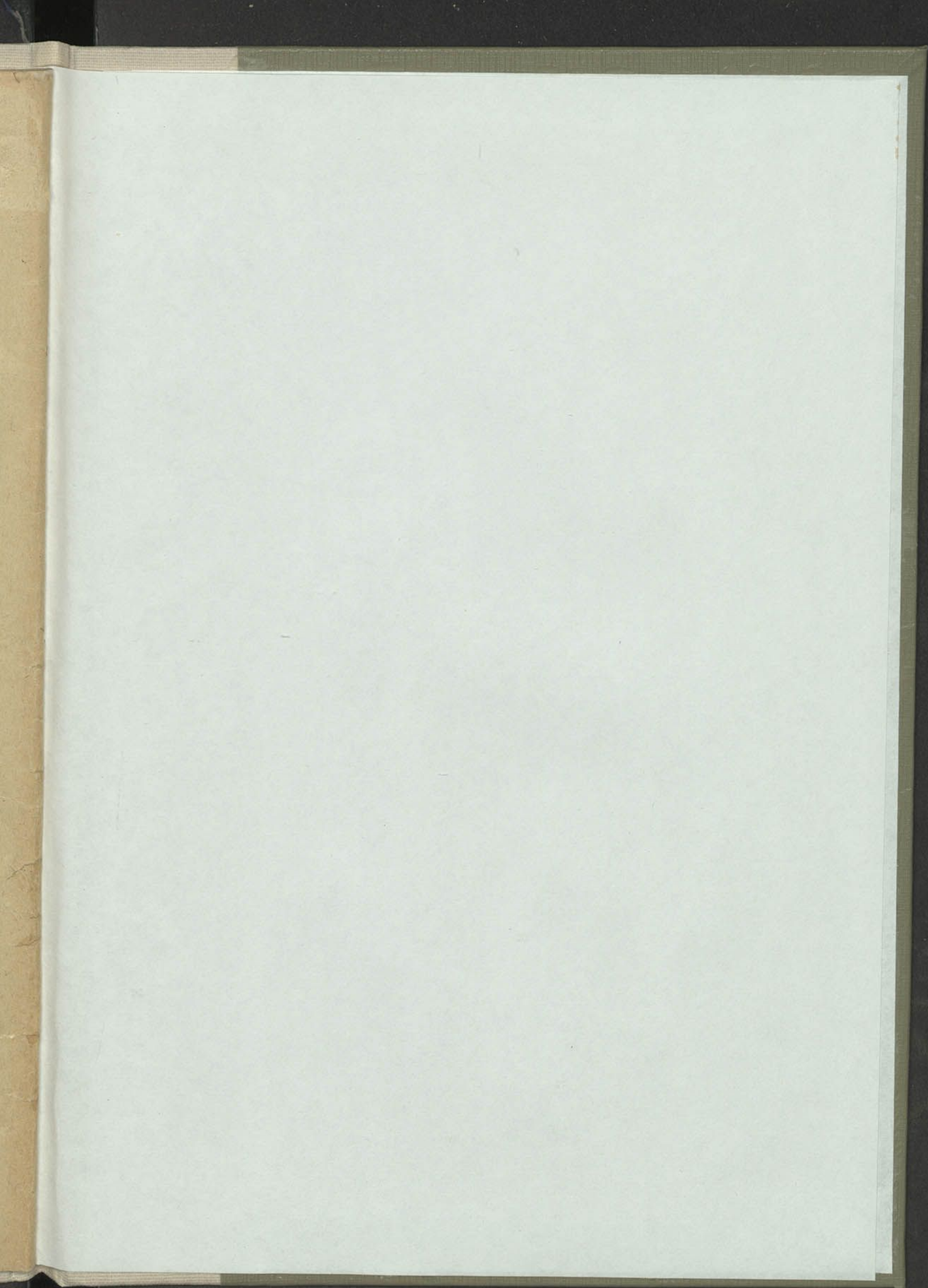

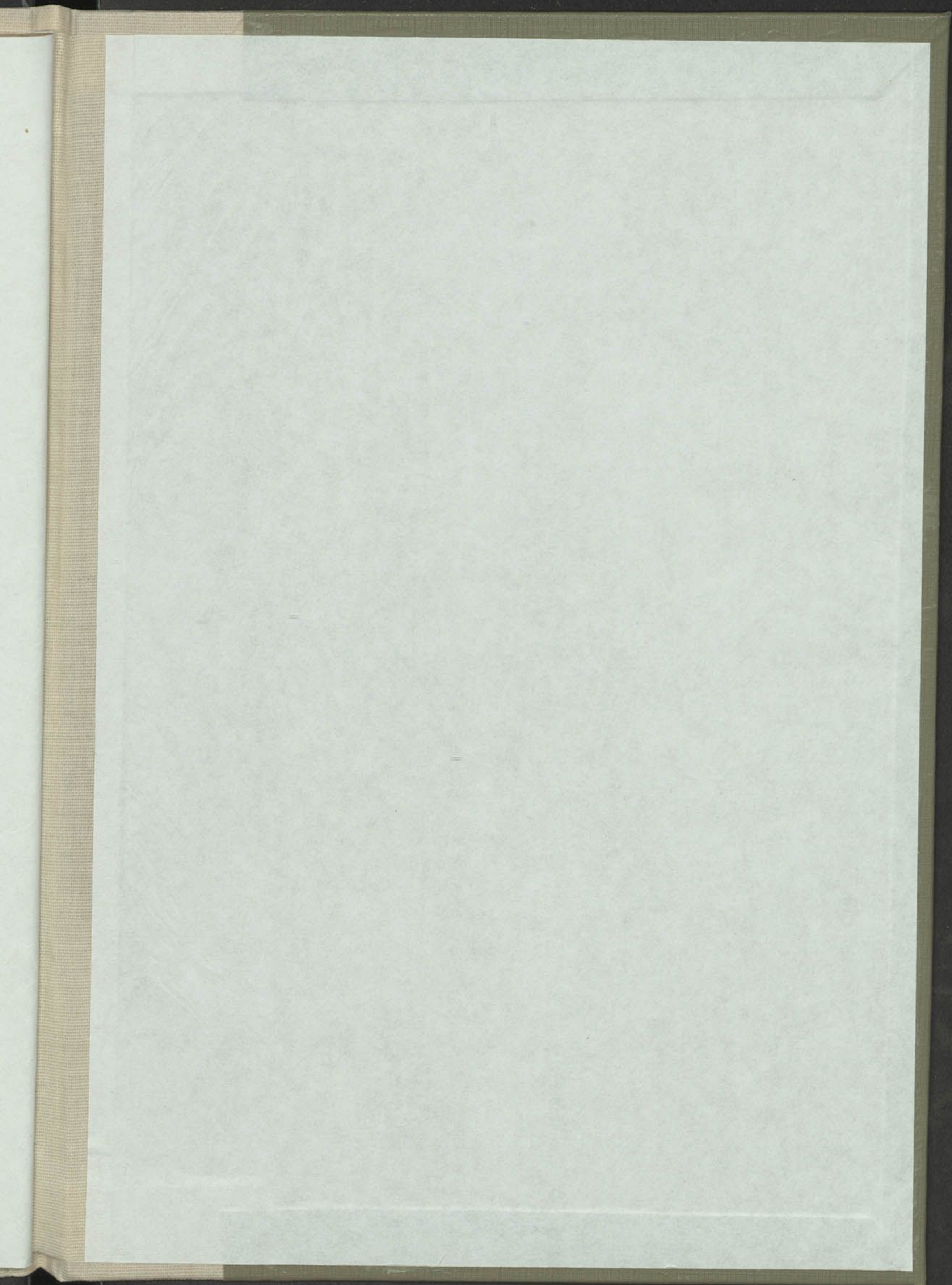

0123456789